

Building Section

Scale: 3/16" = 1'-0"

- | | | |
|--|--|---|
| <p>EXTERIOR WALL</p> <ul style="list-style-type: none"> 1 GALVANIZED METAL CORRUGATED SIDING 1/2\"/> | <p>SOIL GAS PROOFING</p> <ul style="list-style-type: none"> 3 6 MIL POLY VAPOUR BARRIER TO BE ADDED BELOW SLAB BETWEEN BACKFILL AND CRUSHED STONE LAYER 4 OVERLAP JOINTS MIN. 16" | <p>ROOF CONSTRUCTION</p> <ul style="list-style-type: none"> 5 METAL (TIN) ROOF SYSTEM 6 5/8\"/> |
| <p>GROUND/BUILDING SLAB CONSTRUCTION</p> <ul style="list-style-type: none"> 2 5\"/> | <p>INTERIOR WALL 1</p> <ul style="list-style-type: none"> 4 1/2\"/> | <p>ROOF CONSTRUCTION</p> <ul style="list-style-type: none"> 5 METAL (TIN) ROOF SYSTEM 6 5/8\"/> |

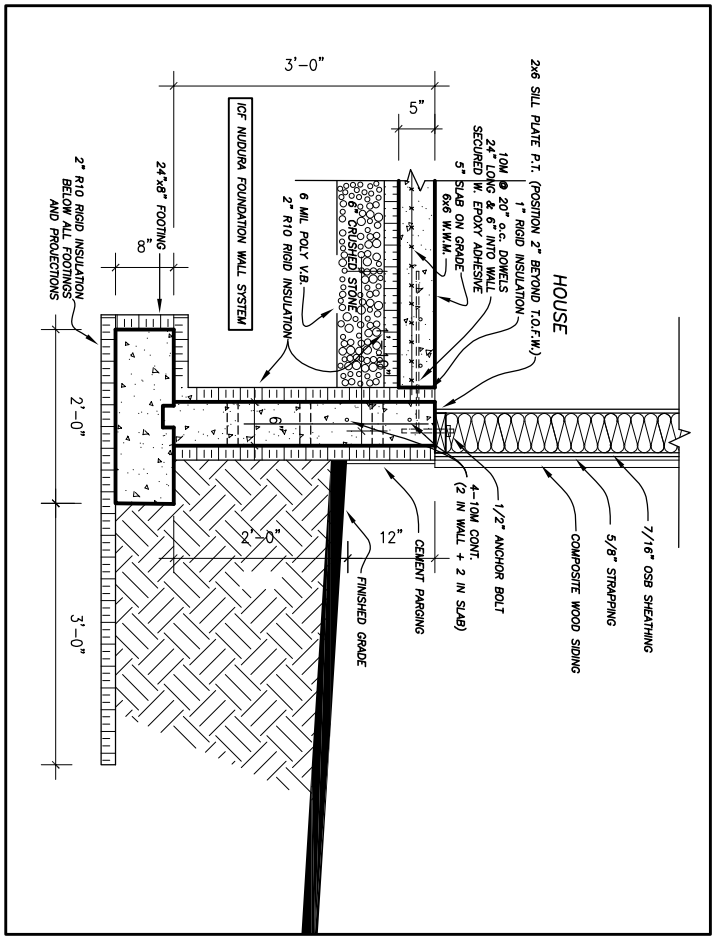

TALL WALLS @ 12\"/>

Storage Facility

GENERAL NOTES:

1. THE CONTRACTOR IS RESPONSIBLE FOR OBTAINING ALL NECESSARY PERMITS AND INSURANCE. ALL WORK SHOULD BE REPORTED TO THE LOCAL HEALTH DEPARTMENT AND BY-LAWS.
2. ALL WORK AND MATERIALS TO BE IN ACCORDANCE WITH ALL CODES, REGULATIONS, AND BY-LAWS.
3. ADDITIONAL DRAWINGS MAY BE ISSUED FOR CLARIFICATION TO ASSIST THE PROPER CONSTRUCTION OF THIS PROJECT. ALL CHANGES MUST BE APPROVED BY THE ARCHITECT AND HAVE THE SAME MEANING AND INTENT AS IF THEY WERE INCLUDED WITH THE PLANS IN THIS SET OF DRAWINGS.
4. DO NOT SCALE DRAWINGS.

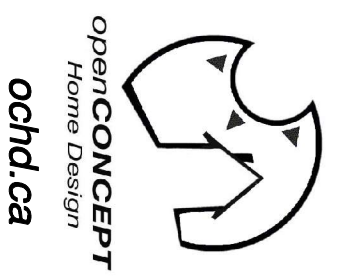

POST SCHEDULE

P1 - 3\"/>	8500 POUND CAP. (MIN.)
P2 - 2-2x6\"/>	OR 3-2x4\"/>
P3 - 3-2x6\"/>	OR 3-2x4\"/>
P4 - 4-2x6\"/>	OR 3-2x6\"/>
P5 - 5-2x6\"/>	OR 3-2x6\"/>
P6 - HSS 3x4x1/8\"/>	C/W 6x3/8x10\"/>
P7 - HSS 3x4x1/8\"/>	C/W 6x3/8x10\"/>

BRICK LINTELS

OPENINGS UP TO	L SIZE
5'-0\"/>	L 3 1/2x3 1/2x5/16\"/>
7'-0\"/>	L 4 1/2x3 1/2x5/16\"/>
8'-0\"/>	L 5 1/2x3 1/2x5/16\"/>
10'-0\"/>	L 6 1/2x3 1/2x5/16\"/>

6\"/>

No.	DATE	DESCRIPTION	INIT.
1.	04.03.2024	FOR REVIEW	NL
REVISIONS			

A	B	C
---	---	---

A - DETAIL NUMBER
B - SHEET NUMBER
C - DETAIL LOCATION

DRAWING TITLE
BUILDING SECTION

CLIENT
Storage Building II
2469 Bedell Road
Kempville ON K0G 1J0

DATE
MARCH 4, 2024

SCALE
AS NOTED

DRAWN BY:
NL

CHECKED

SHEET NO.
A9

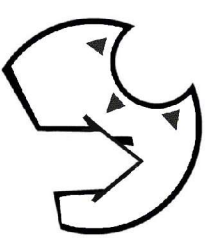

OpenCONCEPT
Home Design
ochd.ca

GENERAL NOTES:

1. THE CONTRACTOR IS RESPONSIBLE FOR CHECKING AND VERIFYING ALL DIMENSIONS. ANY DISCREPANCY SHOULD BE REPORTED TO METS BEFORE MATERIALS TO BE IN COMPLIANCE WITH ALL CODES, REGULATIONS, AND BY-LAWS.
2. APPROVED DIMENSIONS MAY BE USED FOR EXECUTION OF WORK. SUCH DIMENSIONS WILL HAVE THE SAME MEANING AND INTENT AS IF CONTRACT DOCUMENTS.
3. DO NOT SCALE DRAWINGS.

POST SCHEDULE

- P1 - 3" DIA. ADJUSTABLE STEEL TELEPOST
- P2 - 5/8" DIA. ROUND C/P (MIN.)
- P3 - 3-2"x6" OR 5-2"x4"
- P4 - 4-2"x6" OR 3-2"x8"
- P5 - 5-2"x6" OR 4-2"x8"
- P6 - HSS 3"x3"x .188" C/W 5"x3/8"x6" B.P. & C.P.
- P7 - HSS 4"x4"x .188" C/W 6"x3/8"x10" B.P. & C.P.

BRICK LINTELS

- OPENINGS UP TO L SIZE
- 5'-0" - 3 1/2"x3 1/2"x5/16"
 - 7'-0" - 1 4"x3 1/2"x5/16"
 - 8'-0" - 1 5"x3 1/2"x5/16"
 - 9'-0" - 1 5"x3 1/2"x3/8"
 - 10'-0" - 1 6"x4"x3/8"
- 6"min. BEARING EACH END

No.	DATE	DESCRIPTION	INIT.
1.	04.03.2024	FOR REVIEW	NL
2.			
3.			
4.			
5.			
6.			
7.			

A	DETAIL NUMBER
B	SHEET NUMBER
C	SHEET NUMBER (DETAIL LOCATION)

LEFT SIDE ELEVATION

CLIENT
Storage Building II
2469 Bedell Road
Kempville ON K0G 1J0

DATE MARCH 4, 2024
SCALE AS NOTED
DRAWN BY: NL
CHECKED

SHEET NO.
A8

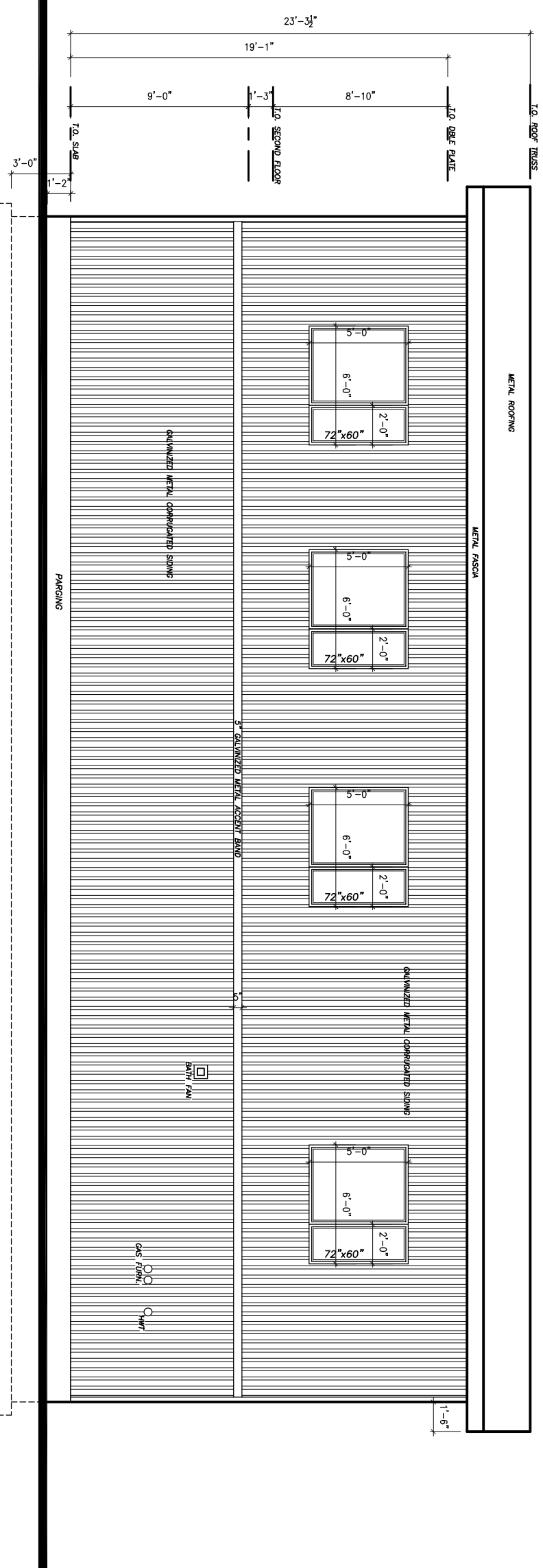

Left Side Elevation
Scale: 3/16"=1'-0"

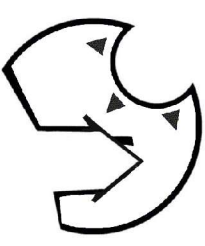

OpenCONCEPT
Home Design
ochd.ca

GENERAL NOTES:

1. THE CONTRACTOR IS RESPONSIBLE FOR CHECKING AND VERIFYING ALL DIMENSIONS. ANY DISCREPANCY SHOULD BE REPORTED TO THE ARCHITECT IMMEDIATELY.
2. COMPLIANCE WITH ALL CODES, REGULATIONS, AND BY-LAWS.
3. APPROVED DRAWINGS MAY BE USED FOR EXECUTION OF WORK. SUCH DRAWINGS WILL HAVE THE SAME MEANING AND INTENT AS IF CONTRACT DOCUMENTS.
4. DO NOT SCALE DRAWINGS.

POST SCHEDULE

- P1 - 3" DIA. ADJUSTABLE STEEL TELEPOST
- P2 - 500# GALV. GALV. C/P (MIN.)
- P3 - 3-2"x6" OR 5-2"x4"
- P4 - 4-2"x6" OR 3-2"x8"
- P5 - 5-2"x6" OR 4-2"x8"
- P6 - HSS 3"x3" x .188" C/W 5"x3/8"x6" B.P. & C.P.
- P7 - HSS 4"x4" x .188" C/W 6"x3/8"x10" B.P. & C.P.

BRICK LINTELS

- | OPENINGS UP TO | L SIZE |
|----------------|----------------------|
| 5'-0" | 3 1/2"x3 1/2"x5 1/8" |
| 7'-0" | 4 1/2"x3 1/2"x5 1/8" |
| 8'-0" | 5 1/2"x3 1/2"x5 1/8" |
| 9'-0" | 6 1/2"x3 1/2"x3/8" |
| 10'-0" | 6 1/2"x4 1/2"x3/8" |
- 6" min. BEARING EACH END

No.	DATE	DESCRIPTION	INIT.
1.	04.03.2024	FOR REVIEW	NL
2.			
REVISIONS			

A	A - DETAIL NUMBER
B	B - SHEET NUMBER
C	C - SHEET NUMBER (DETAIL LOCATION)

RIGHT SIDE ELEVATION

CLIENT
Storage Building II
2469 Bedell Road
Kempville ON K0G 1J0

DATE MARCH 4, 2024
SHEET NO.
SCALE AS NOTED
DRAWN BY: NL
CHECKED
A7

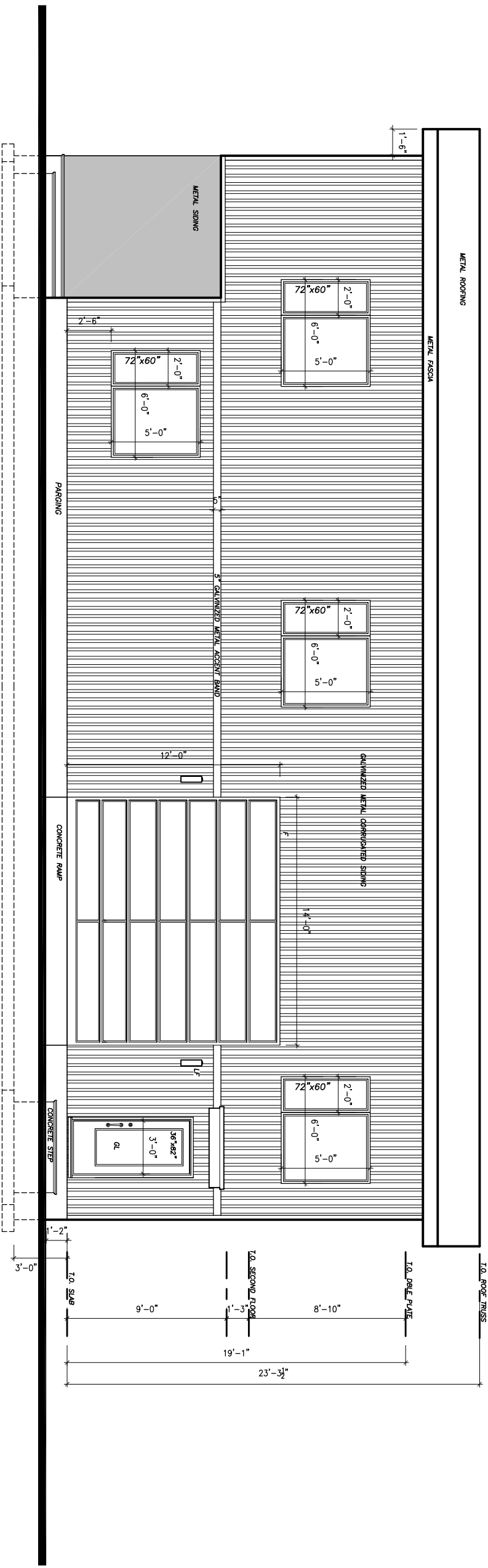

Right Side Elevation
Scale: 3/16"=1'-0"

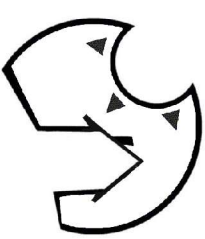

OpenCONCEPT
Home Design
ochd.ca

GENERAL NOTES:

1. THE CONTRACTOR IS RESPONSIBLE FOR CHECKING AND VERIFYING ALL DIMENSIONS. ANY DISCREPANCY SHOULD BE REPORTED TO THE ARCHITECT IMMEDIATELY.
2. COMPLIANCE WITH ALL CODES, REGULATIONS, AND BY-LAWS.
3. APPROVED DRAWINGS MAY BE USED FOR EXECUTION OF WORK. SUCH DRAWINGS WILL HAVE THE SAME MEANING AND INTENT AS IF CONTRACT DOCUMENTS.
4. DO NOT SCALE DRAWINGS.

POST SCHEDULE

- P1 - 3" DIA. ADJUSTABLE STEEL TELEPOST
- P2 - 500# DRY END C/P (MIN.)
- P3 - 3-2"x6" OR 5-2"x4"
- P4 - 4-2"x6" OR 3-2"x8"
- P5 - 5-2"x6" OR 4-2"x8"
- P6 - HSS 3"x3" x 188" C/W 5"x3/8"x6" B.P. & C.P.
- P7 - HSS 4"x4" x 188" C/W 6"x3/8"x10" B.P. & C.P.

BRICK LINTELS

- OPENINGS UP TO L SIZE
- 5'-0" L 3 1/2"x3 1/2"x5 1/8"
- 7'-0" L 4"x3 1/2"x5 1/8"
- 8'-0" L 5"x3 1/2"x5 1/8"
- 9'-0" L 5"x3 1/2"x3/8"
- 10'-0" L 6"x4"x3/8"

6"min. BEARING EACH END

No.	DATE	DESCRIPTION	INIT.
1.	04.03.2024	FOR REVIEW	NL
2.			
3.			
4.			
5.			
6.			
7.			

SEAL

A	D - DETAIL NUMBER
B	B - SHEET NUMBER
C	C - SHEET NUMBER (DETAIL LOCATION)

DRAWING TITLE
REAR ELEVATION

CLIENT
Storage Building II
2469 Bedell Road
Kempville ON K0G 1J0

DATE: MARCH 4, 2024
SCALE: AS NOTED
DRAWN BY: NL
CHECKED:

SHEET NO.
A6

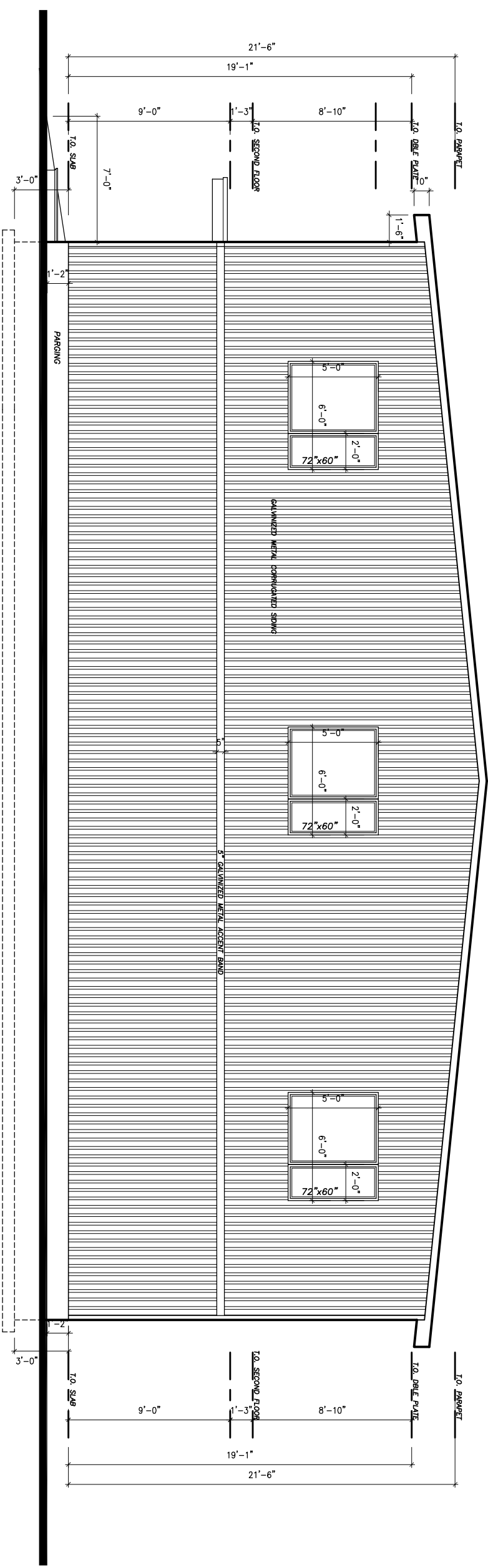

Rear Elevation
Scale: 3/16"=1'-0"

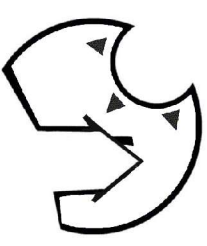

openCONCEPT
Home Design

generalcontractor.ca

1. THE CONTRACTOR IS RESPONSIBLE FOR VERIFYING ALL DIMENSIONS AND ANY DISCREPANCY SHOULD BE REPORTED TO THE ARCHITECT IMMEDIATELY.
2. ALL WORK AND MATERIALS TO BE IN ACCORDANCE WITH ALL CODES, REGULATIONS, AND BY-LAWS.
3. ADDITIONAL DRAWINGS MAY BE ISSUED FOR CLARIFICATION TO ASSIST THE PROVER CONTRACTOR IN UNDERSTANDING THE DRAWINGS. THESE DRAWINGS WILL HAVE THE SAME MEANING AND INTENT AS IF THEY WERE INCLUDED WITH THE PLANS IN THIS SET OF DRAWINGS.
4. DO NOT SCALE DRAWINGS.

POST SCHEDULE

- P1 - 3" DIA. ADJUSTABLE STEEL TELEPOST
- P2 - 8500 POUND CAP. (MIN.)
- P3 - 2-2"x6" OR 3-2"x4"
- P4 - 4-2"x6" OR 3-2"x8"
- P5 - 4-2"x6" OR 3-2"x8"
- P6 - HSS 3"x3" 180°
- P7 - HSS 4"x4" 188° C/W 6"x3/8"x10" B.P. & C.P.

BRICK LINTELS

- OPENINGS UP TO
- 5'-0" L SIZE L 3 1/2"x3 1/2"x9/16"
 - 7'-0" L 4 1/2"x3 1/2"x9/16"
 - 8'-0" L 5 1/2"x3 1/2"x9/16"
 - 10'-0" L 6 1/2"x3 1/2"x9/16"
- 6"min. BEARING EACH END

NO.	DATE	FOR REVIEW	DESCRIPTION	INIT.
1.	04.03.2024			NL
2.				
3.				
4.				
5.				
6.				
7.				

REVISIONS

A - DETAIL NUMBER
B - SHEET NUMBER
C - SHEET LOCATION
(DETAIL LOCATION)

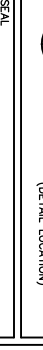

SCALE

CLIENT
Storage Building II
2469 Bedell Road
Kempville ON K0G 1J0

DRAWING TITLE
FRONT ELEVATION

DATE
MARCH 4, 2024

SCALE
AS NOTED

DRAWN BY:
NL

CHECKED

SHEET NO.
A5

Front Elevation
Scale: 3/16"=1'-0"

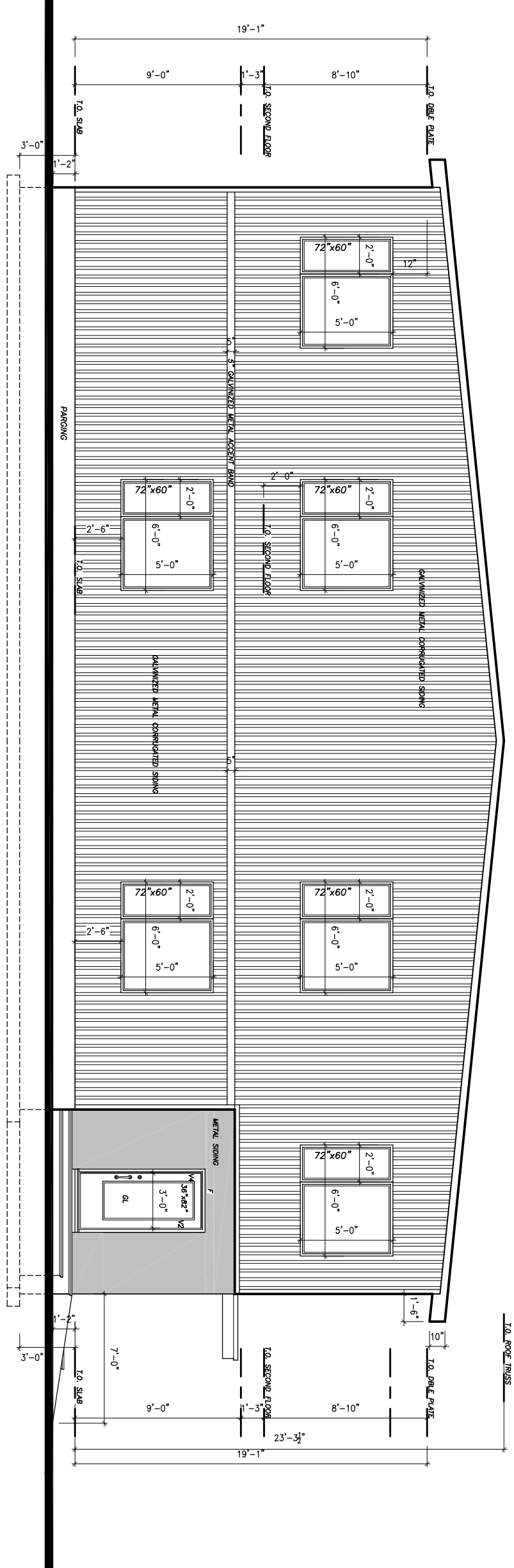

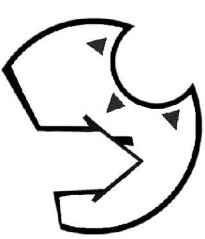

openCONCEPT
Home Design
ochd.ca

- GENERAL NOTES:**
1. THE CONTRACTOR IS RESPONSIBLE FOR CHECKING AND VERIFYING ALL DIMENSIONS, MATERIALS, AND FINISHES. ANY DISCREPANCY SHOULD BE REPORTED TO THE ARCHITECT IMMEDIATELY.
 2. ALL WORK AND MATERIALS TO BE IN COMPLIANCE WITH ALL CODES, REGULATIONS, AND BY-LAWS.
 3. AND BY-LAWS. DRAWINGS MAY BE ISSUED FOR EXECUTION OF WORK. SUCH DRAWINGS WILL BE THE PROPERTY OF OPEN CONCEPT HOME DESIGN AND WILL NOT BE REPRODUCED OR COPIED WITHOUT THEIR WRITTEN PERMISSION. THEY ARE INCLUDED WITH THE PLANS IN CONTRACT DOCUMENTS.
 4. DO NOT SCALE DRAWINGS.

POST SCHEDULE

- P1 - 1" DIA. ADJUSTABLE STEEL TELEPOST
- P2 - 2-2"x6" OR 3-2"x4"
- P3 - 3-2"x6" OR 5-2"x4"
- P4 - 4-2"x6" OR 3-2"x8"
- P5 - 5-2"x6" OR 4-2"x8"
- P6 - HSS 3"x3"x .188" C/W 5"x3/8"x8" B.P. & C.P.
- P7 - HSS 4"x4"x .188" C/W 6"x3/8"x10" B.P. & C.P.

BROCK LINTELS

- OPENINGS UP TO L SIZE
- 5'-0" L 3 1/2"x3 1/2"x3/16"
 - 7'-0" L 4"x3 1/2"x5/16"
 - 8'-0" L 5"x3 1/2"x5/16"
 - 9'-0" L 5"x3 1/2"x3/8"
 - 10'-0" L 6"x4"x3/8"
- 6"min. BEARING EACH END

No.	DATE	DESCRIPTION	INITI.
1.	04.03.2024	FOR REVIEW	NL
REVISIONS			
2.			
3.			
4.			
5.			
6.			
7.			

SCALE

A - DETAIL NUMBER
B - SHEET NUMBER (DETAIL REQUIRED)
C - SHEET NUMBER (DETAIL LOCATION)

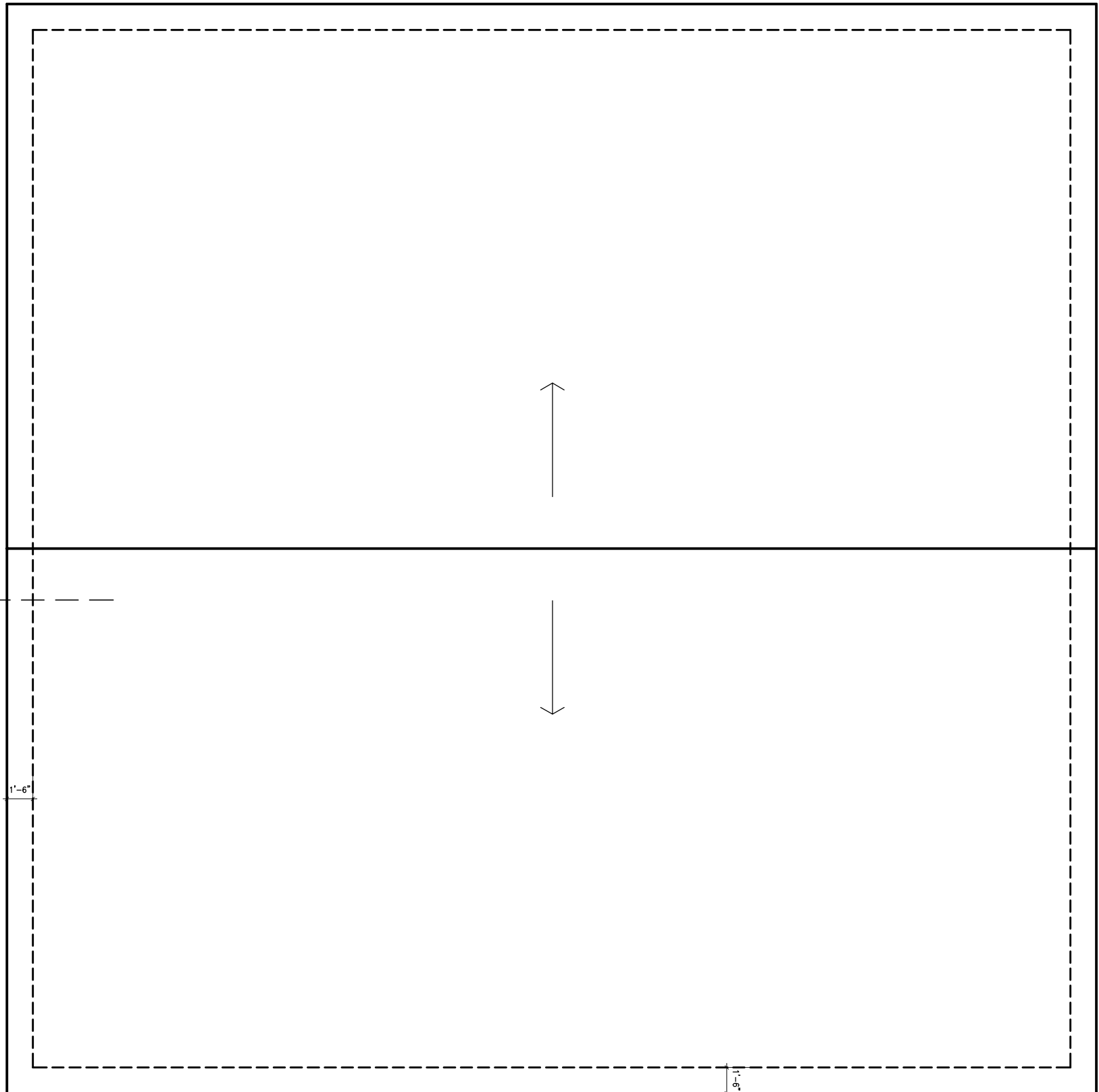

Roof Plan

Scale: 3/16"=1'-0"



DRAWING TITLE
ROOF PLAN

CLIENT
**Storage Building II
2469 Bedell Road
Kempville ON K0G 1J0**

DATE: MARCH 4, 2024
SCALE: AS NOTED
DRAWN BY: NL
CHECKED:

SHEET NO.
A4

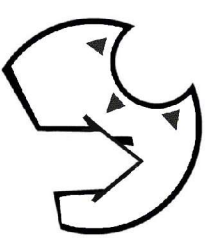

opencONCEPT
Home Design
ochd.ca

- GENERAL NOTES:**
1. THE CONTRACTOR IS RESPONSIBLE FOR CHECKING AND VERIFYING ALL DIMENSIONS, MATERIALS, AND FINISHES. ANY DISCREPANCY SHOULD BE REPORTED TO THE ARCHITECT IMMEDIATELY.
 2. ALL WORK AND MATERIALS TO BE IN COMPLIANCE WITH ALL CODES, REGULATIONS, AND ORDINANCES.
 3. ANY CHANGES TO THE DRAWINGS MAY BE ISSUED FOR EXECUTION OF WORK. SUCH CHANGES WILL BE IN THE FORM OF A REVISION OR ADDENDUM. THEY WILL BE INCLUDED WITH THE PLANS IN CONTRACT DOCUMENTS.
 4. DO NOT SCALE DRAWINGS.

POST SCHEDULE

- P1 - 1" DIA. ADJUSTABLE STEEL TELEPOST
- P2 - 2-2"x6" OR 3-2"x4"
- P3 - 3-2"x6" OR 5-2"x4"
- P4 - 4-2"x6" OR 3-2"x8"
- P5 - 5-2"x6" OR 4-2"x8"
- P6 - HSS 3"x3"x .188" C/W 6"x3/8"x10" B.P. & C.P.
- P7 - HSS 4"x4"x .188" C/W 6"x3/8"x10" B.P. & C.P.

BRICK UNITS

- OPENINGS UP TO L SIZE
- 5'-0" L 3 1/2"x3 1/2"x5/16"
 - 7'-0" L 4"x3 1/2"x5/16"
 - 8'-0" L 5"x3 1/2"x5/16"
 - 9'-0" L 5"x3 1/2"x3/8"
 - 10'-0" L 6"x4"x3/8"
- 6"min. BEARING EACH END

No.	DATE	DESCRIPTION	INITIALS
1.	04.03.2024	FOR REVIEW	NL
2.			
3.			
4.			
5.			
6.			
7.			

SCALE

A - DETAIL NUMBER
B - SHEET NUMBER (DETAIL REQUIRED)
C - SHEET NUMBER (DETAIL LOCATION)

DRAWING TITLE
FOUNDATION PLAN

CLIENT
**Storage Building II
2469 Bedell Road
Kempville ON K0G 1J0**

DATE: MARCH 4, 2024
SCALE: AS NOTED
DRAWN BY: NL
CHECKED: NL

SHEET NO.
A3

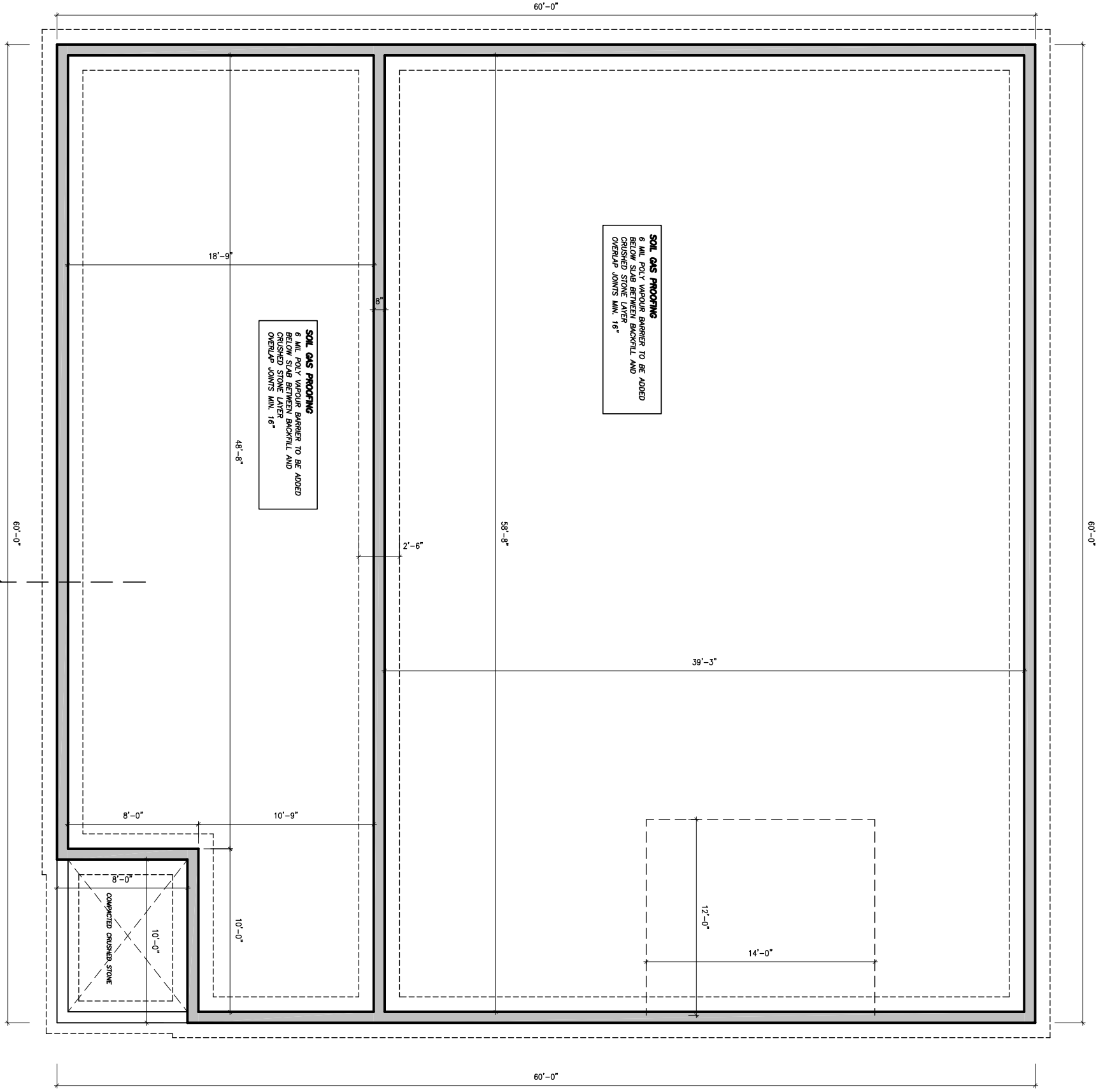

Foundation Plan

Scale: 3/16"=1'-0"



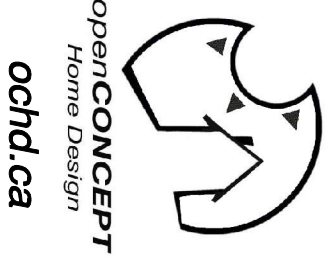

GENERAL NOTES:
 1. THE CONTRACTOR IS RESPONSIBLE FOR CHECKING AND VERIFYING ALL DIMENSIONS, MATERIALS, AND FINISHES. ANY DISCREPANCY SHOULD BE REPORTED TO THE ARCHITECT IMMEDIATELY.
 2. ALL WORK AND MATERIALS TO BE IN COMPLIANCE WITH ALL CODES, REGULATIONS, AND ORDINANCES.
 3. AND FINISHES. DIMENSIONS MAY BE ISSUED FOR CLARIFICATION TO ASSIST THE PROPER EXECUTION OF WORK. SUCH DIMENSIONS WILL BE THE GOVERNING DIMENSIONS. THEY WILL BE INCLUDED WITH THE PLANS IN CONTRACT DOCUMENTS.
 4. DO NOT SCALE DRAWINGS.

POST SCHEDULE

- P1 - 1" DIA. ADJUSTABLE STEEL TELEPOST
- P2 - 2-2"x6" 8500 POUND CAP. (MIN.)
- P3 - 3-2"x6" OR 3-2"x4"
- P4 - 4-2"x6" OR 5-2"x4"
- P5 - 5-2"x6" OR 4-2"x8"
- P6 - HSS 3"x3"x .188" C/W 5"x3/8"x8" B.P. & C.P.
- P7 - HSS 4"x4"x .188" C/W 6"x3/8"x10" B.P. & C.P.

BRICK LINTELS

- OPENINGS UP TO L SIZE
- 5'-0" L 3 1/2"x3 1/2"x3/16"
 - 7'-0" L 4"x3 1/2"x5/16"
 - 8'-0" L 5"x3 1/2"x5/16"
 - 9'-0" L 5"x3 1/2"x3/8"
 - 10'-0" L 6"x4"x3/8"
- 6"min. BEARING EACH END

NO.	DATE	DESCRIPTION	INITIALS
1.	04.03.2024	FOR REVIEW	NL
2.			
3.			
4.			
5.			
6.			
7.			

SCALE

A - DETAIL NUMBER
 B - SHEET NUMBER (DETAIL REQUIRED)
 C - SHEET NUMBER (DETAIL LOCATION)

DRAWING TITLE
SECOND FLOOR PLAN

CLIENT
Storage Building II
 2469 Bedell Road
 Kempville ON K0G 1J0

DATE
 MARCH 4, 2024

SCALE
 AS NOTED

DRAWN BY:
 NL

CHECKED

SHEET NO.
A2

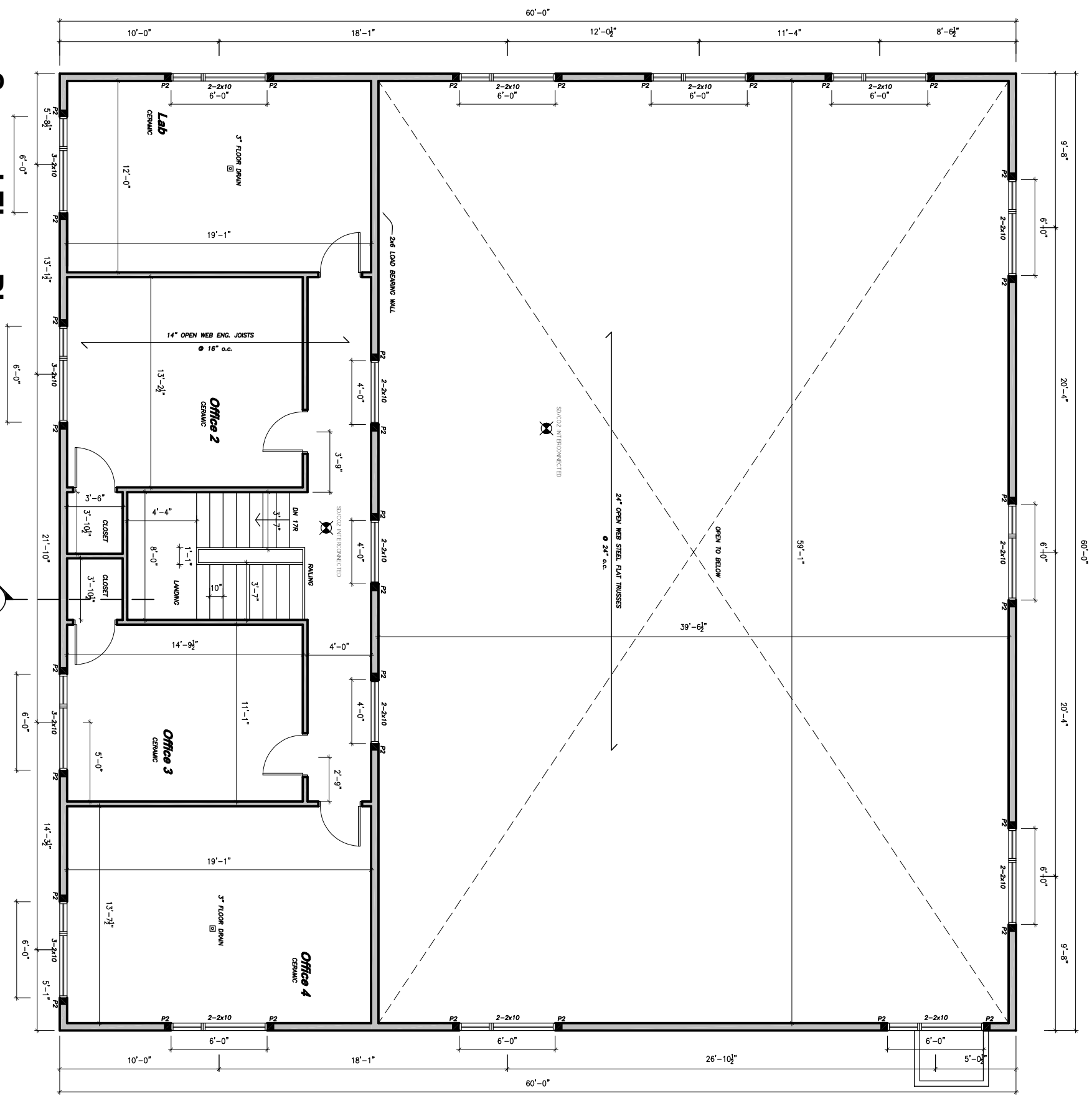

Second Floor Plan
 Scale: 3/16"=1'-0"

REMOVE

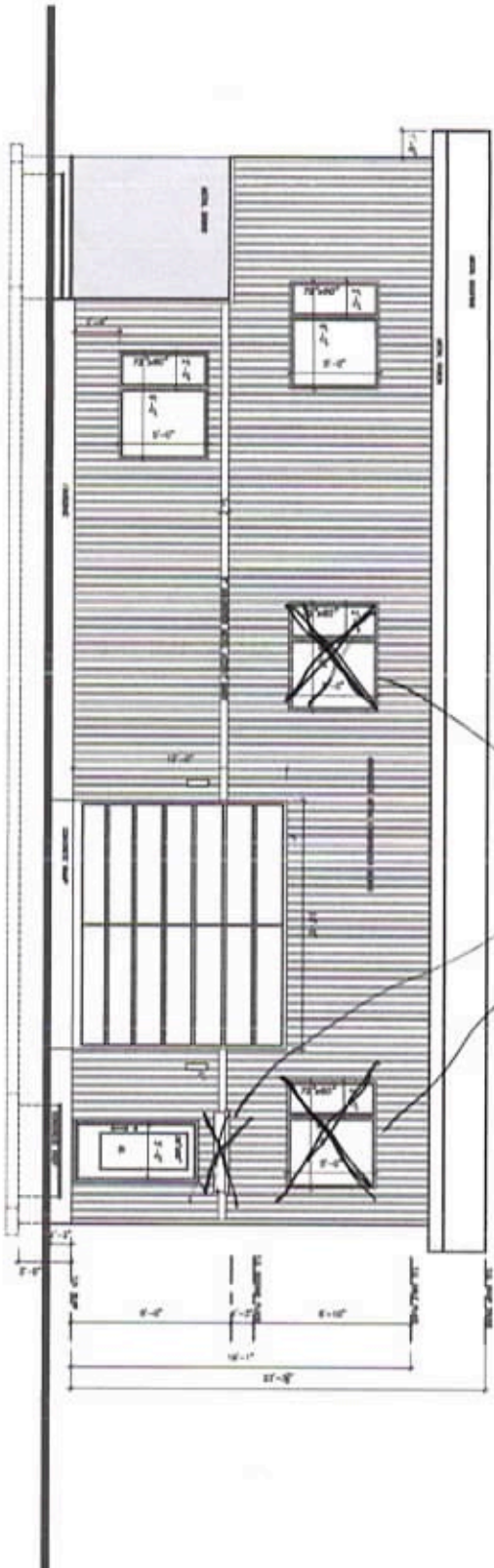

Right Side Elevation
Scale: 3/16" = 1'-0"



OpenCONCEPT
Planning Design
OCHD.CA

1. ALL DIMENSIONS UNLESS OTHERWISE NOTED.
2. FINISHES TO BE DETERMINED BY ARCHITECT.
3. ALL MATERIALS TO BE APPROVED BY ARCHITECT.
4. ALL MATERIALS TO BE INSTALLED IN ACCORDANCE WITH MANUFACTURER'S INSTRUCTIONS.
5. ALL MATERIALS TO BE INSTALLED IN ACCORDANCE WITH LOCAL CODES AND REGULATIONS.
6. ALL MATERIALS TO BE INSTALLED IN ACCORDANCE WITH LOCAL CODES AND REGULATIONS.
7. ALL MATERIALS TO BE INSTALLED IN ACCORDANCE WITH LOCAL CODES AND REGULATIONS.
8. ALL MATERIALS TO BE INSTALLED IN ACCORDANCE WITH LOCAL CODES AND REGULATIONS.
9. ALL MATERIALS TO BE INSTALLED IN ACCORDANCE WITH LOCAL CODES AND REGULATIONS.
10. ALL MATERIALS TO BE INSTALLED IN ACCORDANCE WITH LOCAL CODES AND REGULATIONS.

DATE: 11/11/2014
 DRAWN BY: J. J. JENSEN
 CHECKED BY: J. J. JENSEN
 PROJECT NO.: 14-0001
 SHEET NO.: 1 OF 1
 PROJECT NAME: STORAGE BUILDING #2
 PROJECT ADDRESS: 2400 BUCKLE ROAD
 PROJECT CITY: KEMPESVILLE, OH 43031

NO.	DESCRIPTION	DATE	BY
1	ISSUED FOR PERMIT	11/11/2014	J. J. JENSEN
2	ISSUED FOR PERMIT	11/11/2014	J. J. JENSEN
3	ISSUED FOR PERMIT	11/11/2014	J. J. JENSEN
4	ISSUED FOR PERMIT	11/11/2014	J. J. JENSEN
5	ISSUED FOR PERMIT	11/11/2014	J. J. JENSEN
6	ISSUED FOR PERMIT	11/11/2014	J. J. JENSEN
7	ISSUED FOR PERMIT	11/11/2014	J. J. JENSEN
8	ISSUED FOR PERMIT	11/11/2014	J. J. JENSEN
9	ISSUED FOR PERMIT	11/11/2014	J. J. JENSEN
10	ISSUED FOR PERMIT	11/11/2014	J. J. JENSEN

PROJECT NO. 14-0001
 SHEET NO. 1 OF 1
 PROJECT NAME: STORAGE BUILDING #2
 PROJECT ADDRESS: 2400 BUCKLE ROAD
 PROJECT CITY: KEMPESVILLE, OH 43031

DATE: 11/11/2014
 DRAWN BY: J. J. JENSEN
 CHECKED BY: J. J. JENSEN

A7

