

37 Kimberly Ave - OP Land Use

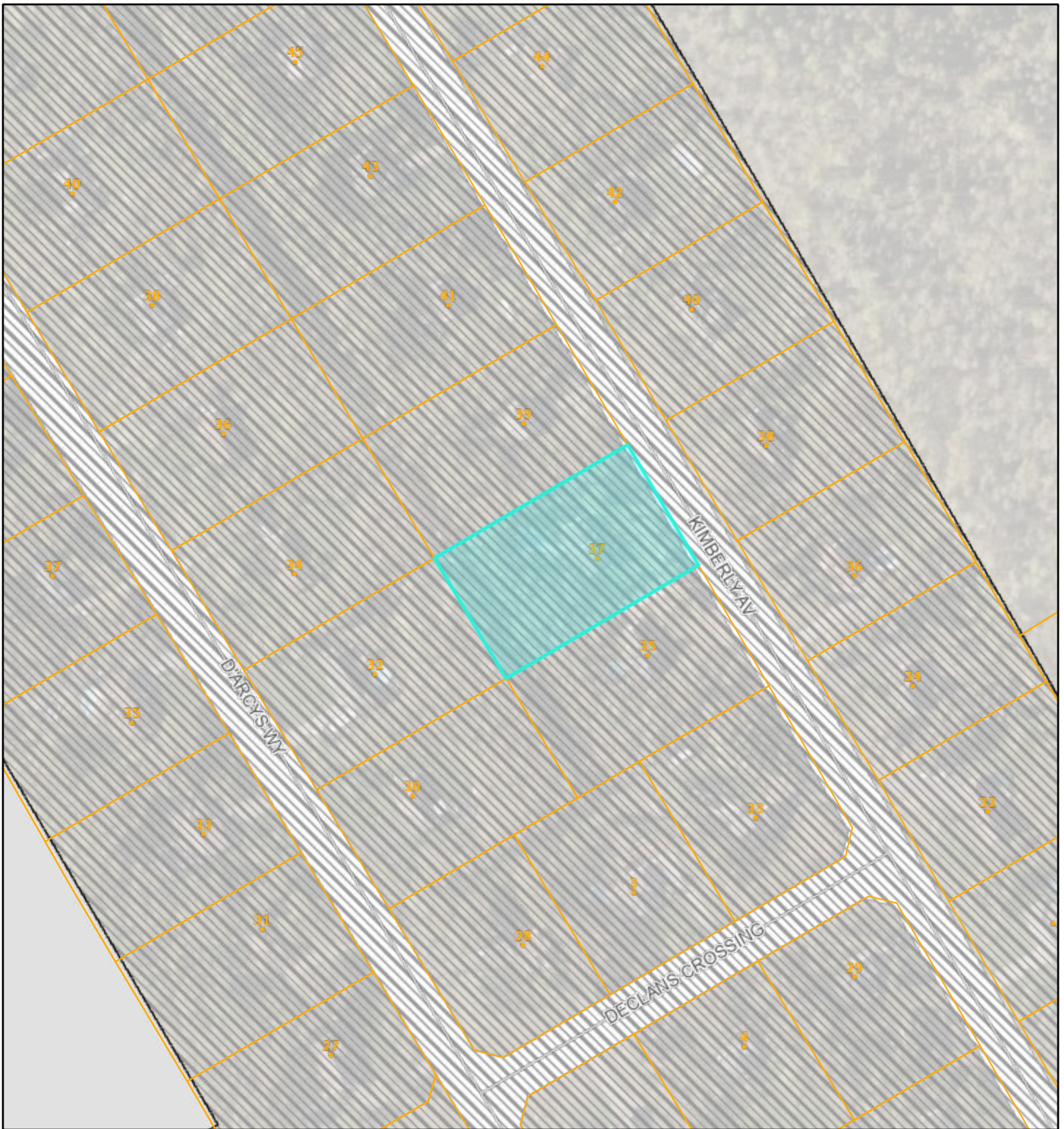

2026-03-31, 2:21:09 p.m.

1:3,407

- Parcel
- LG_RoadNetwork
- Municipal Road
- Lot Lines
- Official Plan - Designation Opened Right-of-Way
- Rural
- Rural Residential
- Rural
- Agriculture
- Rural

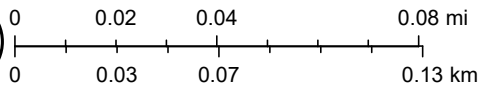

Teranet Inc., Municipal Property Assessment Corporation (MPAC), and Geographic Information System (GIS) the United Counties of Leeds and Grenville., Natural Resources and Forestry, United Counties of Leeds and Grenville, United Counties of Leeds and Grenville